6/8 Jig

Honey in the Bag

Curt Watts
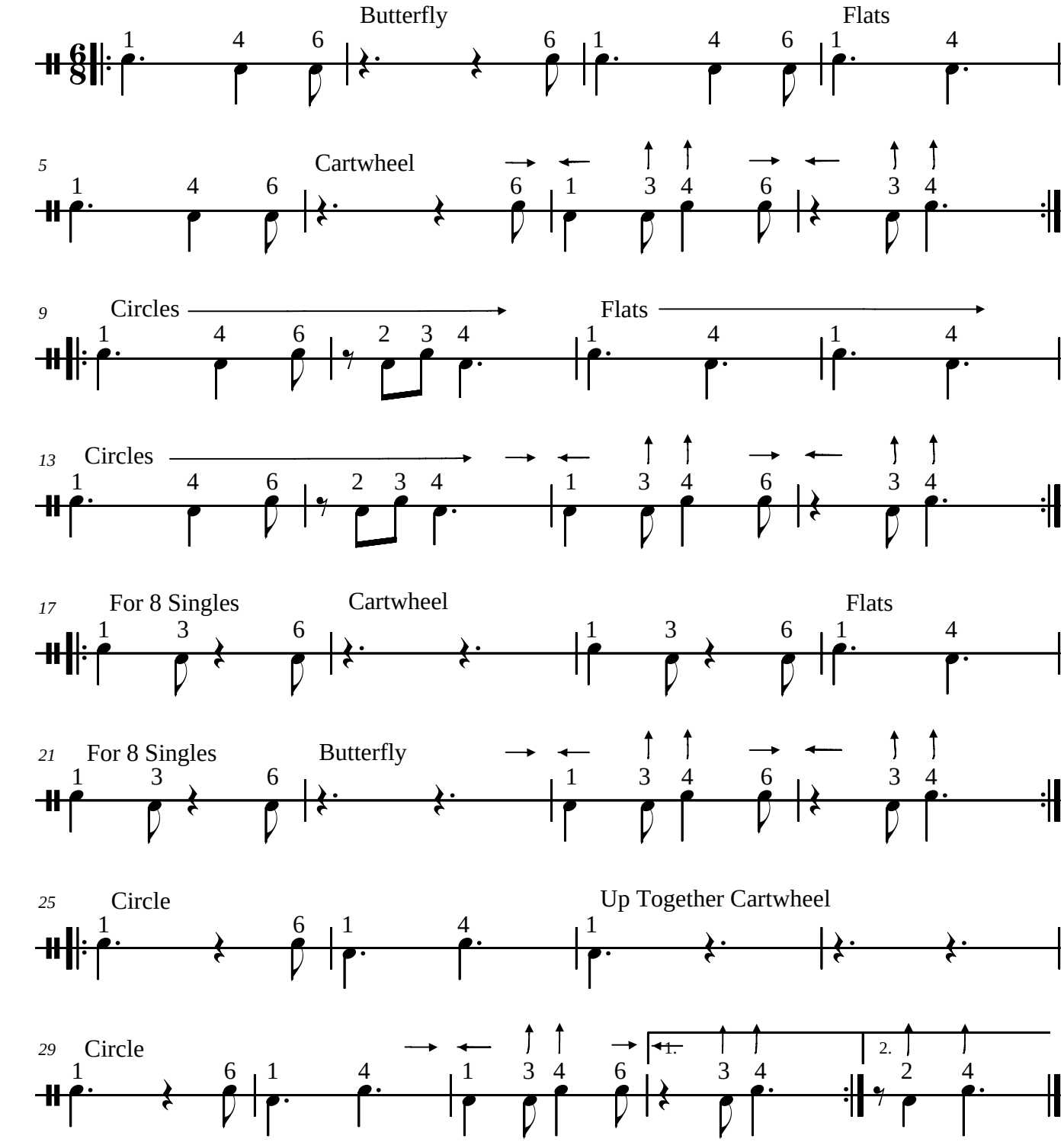
Tenor Drum